

This drawing should not be scaled and any dimensions verified on site.  
 All dimensions are in millimetres unless otherwise stated.  
 C/11 is the Central Wales Infrastructure Collaboration project between Powys County Council and Ceredigion County Council and all copyrights are vested in each respective Authority.  
 This drawing is the property of C/11 Engineering Design Services and is issued on the condition that it is not copied, reproduced, retained or disclosed to any unauthorised person, either wholly or in part without the consent in writing of C/11 Engineering Design Services.  
 © Haulwary y Cerau a hawau corffwrdd 2018. Arlywyddwr  
 100024419 (Cyngor Sir Ceredigion) & 100023711 (Cyngor Sir Powys)  
 © Crown copyright and database rights 2018 Ordnance Survey  
 100024419 (Ceredigion County Council) & 100023711 (Powys County Council)

**Notes**

Key  
 = 20mph Temporary Traffic Regulation Order

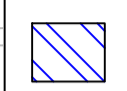
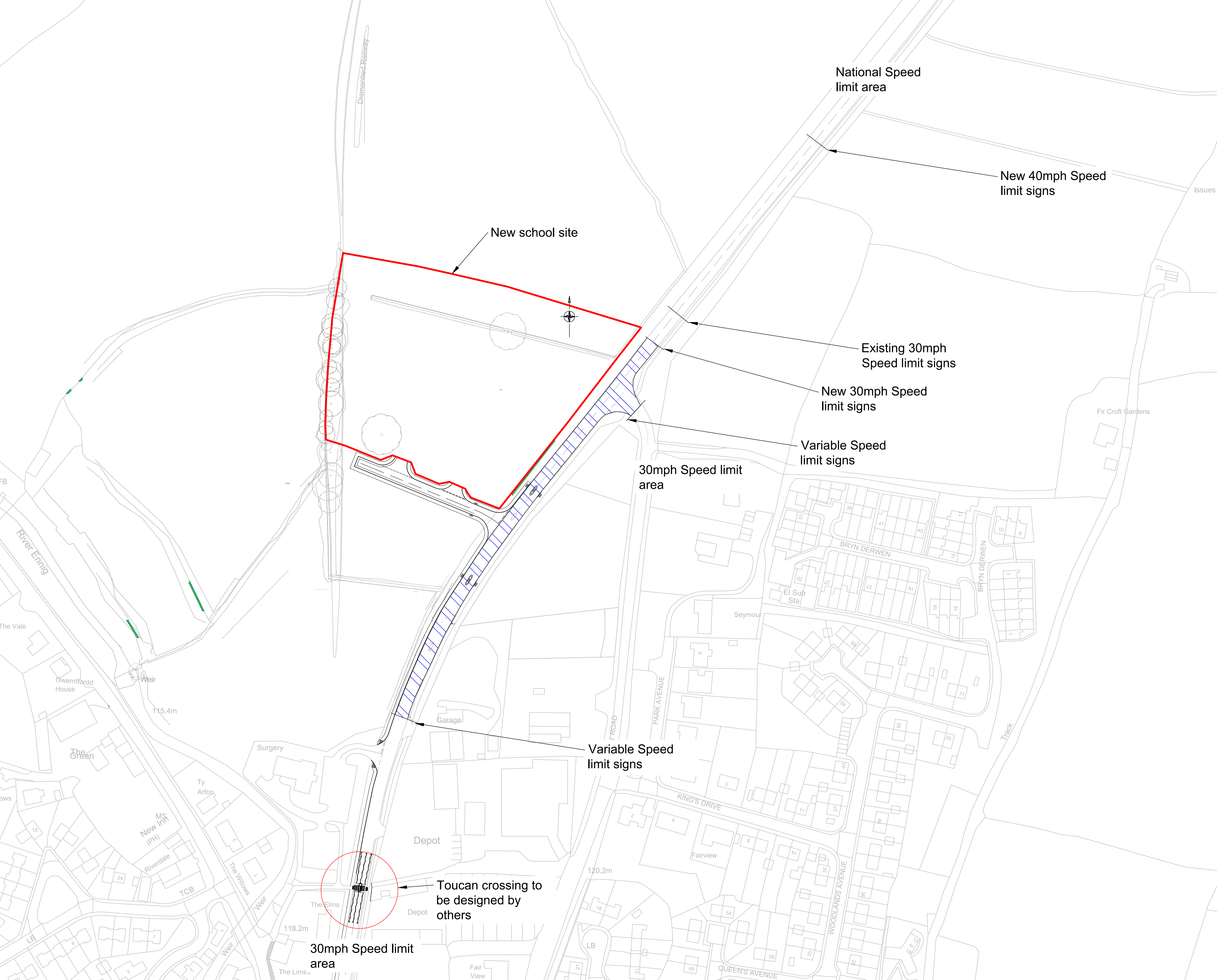

**INFORMATION**

Rev	Date	Description	By
Amendments			

**Engineering Design Services**  
 EDS Manager : John Edwards  
 Tel 01545 572572 Fax 01545 572589  
[hpw@ceredigion.gov.uk](mailto:hpw@ceredigion.gov.uk)

**Powys** **CSCC+C/11**

North Area Office Amherstwood Crescent New Road Hayes LD15 5AF	East Area Office Crown Hill Open Road East Llanidloes LD1 8UJ	South Area Office Amherstwood Crescent Carmarthen Way Hayes LD1 7AF	West Area Office Crown Hill Amherst Street Carmarthen SA31 0AT
--	---	---	--

Project  
**Talgarth Primary School  
 Hay Road**

Drawing Title  
**Traffic Regulation Order Layout  
 Committee Report**

Drawn by: AP Checked by: SK Scale: as A1  
**NTS**

Date: 10/01/2018  
 Project Number: **P4039** Drawing Number: **C\_11** Revision:

Drawing Filename: - Talgarth New Primary School 4039 Construction.dwg  
 Last saved: - 10/01/2018